**O Luaidh** A Gaelic Air

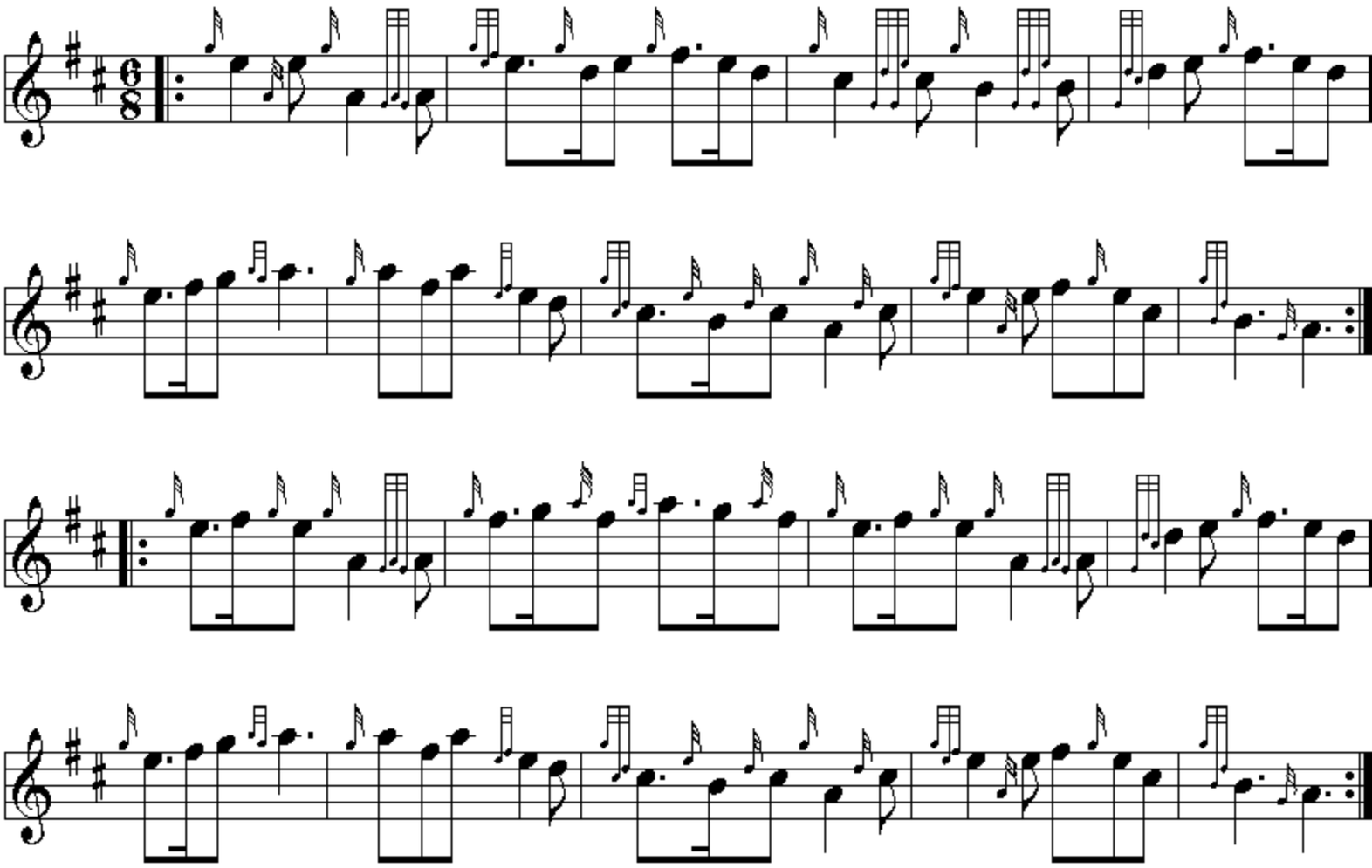

Castle Cary Jul 22 2012
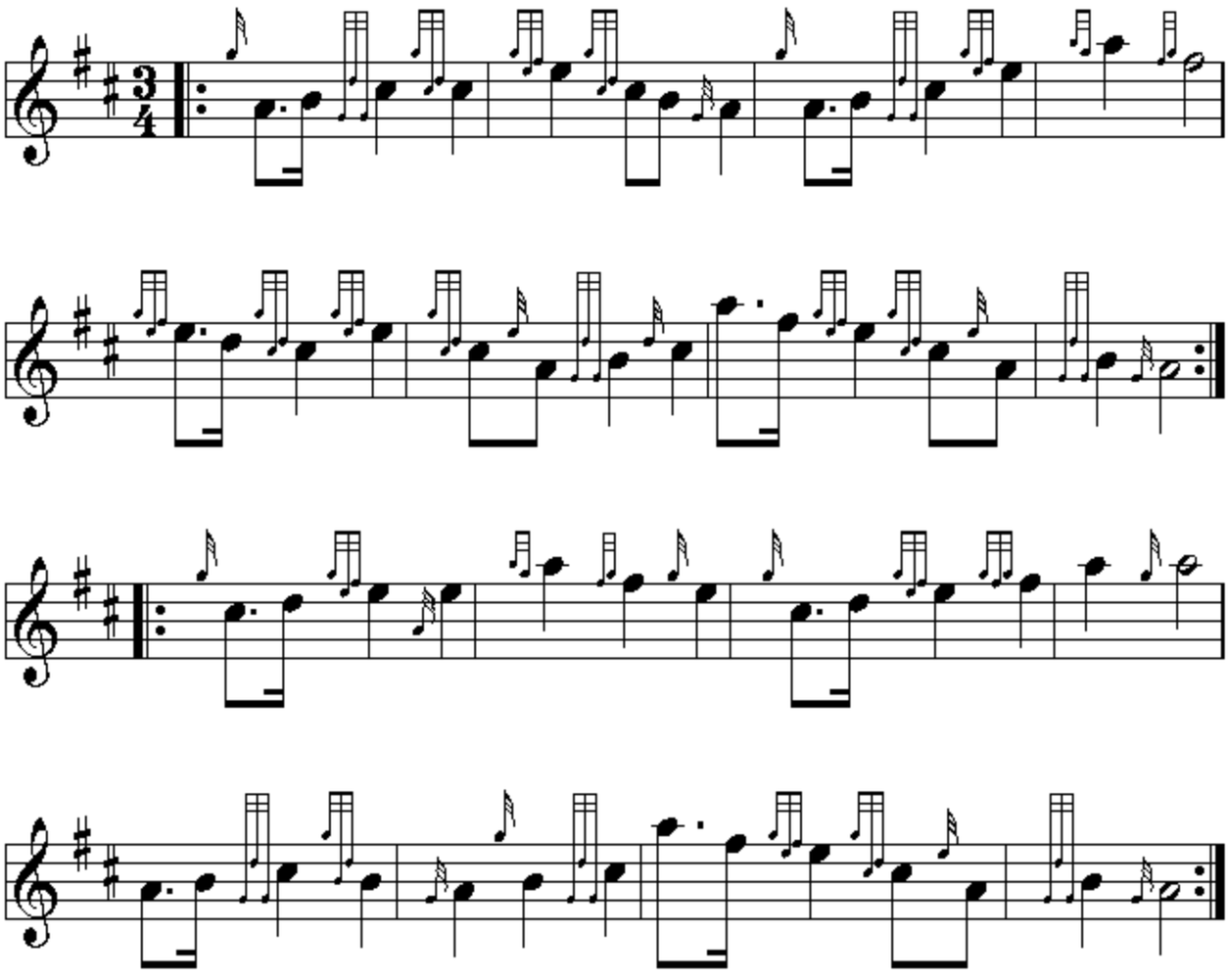
**Crodh Chailin's** Retreat March W. MacLean